

CAMERICH FINISHES LIST

2025



CAMERICH

D GRADE



A1416-2B HOUNDSTOOTH

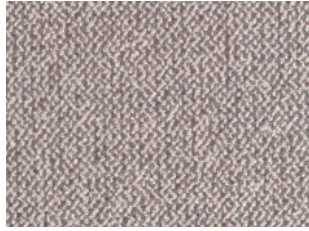

A1416-2D TWILL

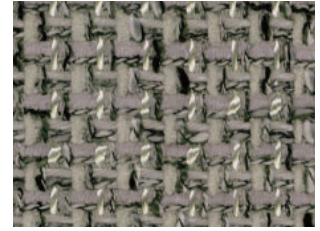

COCO-01 CAPE SANDS



GERRY-01 MOONRAKER



GERRY-03 MIRAGE



GRACE-01 ALMOND



GRACE-02 PEBBLE



GRACE-03 MISTY GREY



GRACE-04 WARM GREY



GRACE-05
DARK CHOCOLATE



GRACE-06 LAGUNA



GRACE-08 MEDIUM BLUE



GRACE-09 GOLDENROD



GRACE-10 TANGELO

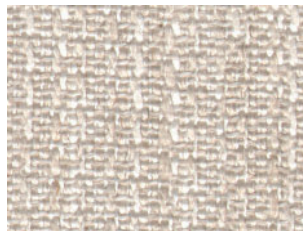

HEATHER 07238A-2A
WHEAT



LERO-01 PEARL



LERO-02 SAND

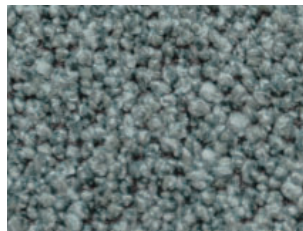

LERO-03 MINT

D GRADE



LINEAR-01 MANCHESTER

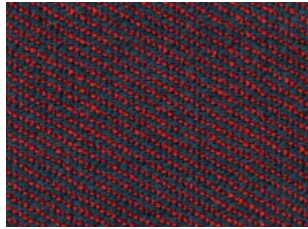

LINEAR-02 MAVERICK

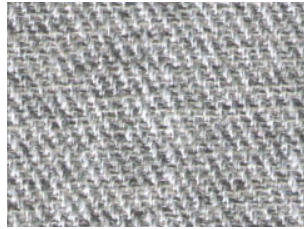

LINEAR-03 BALTIC GREY

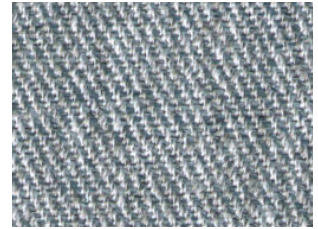

LINEAR-04 METRO GREY



LUXE-01 IRON GREY



LUXE-02 CINNAMON



LUXE-03 CURRANT



LUXE-04 NAVY

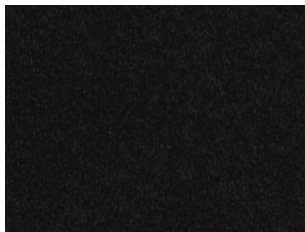

LUXE-05 NOIR



LUXE-06 BLUSH



NEMO-01 CANVAS

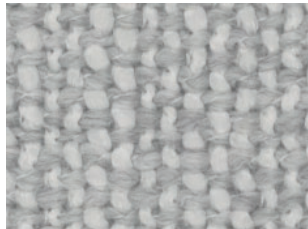

NEMO-02 MINERAL GREY

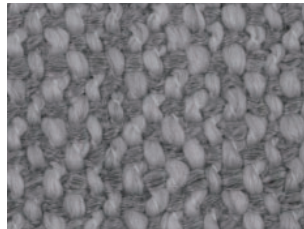

NEMO-03 LIGHT GREY

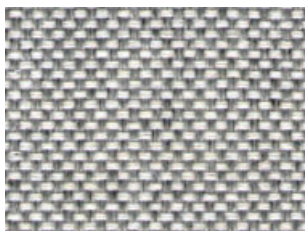

PANO-01 SILVER CLOUD



PANO-03 BUTTERNUT

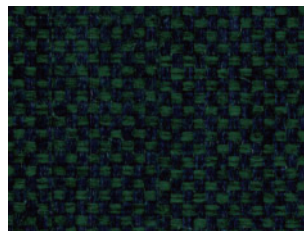

PANO-04 MYSTIC FOREST

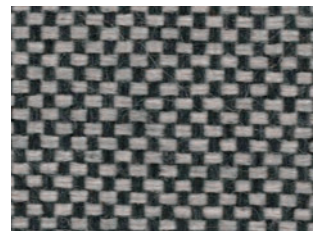

PANO-05 URBAN

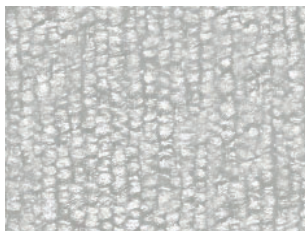

PLUSH-01 SAND

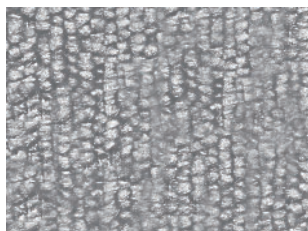

PLUSH-02 FOG

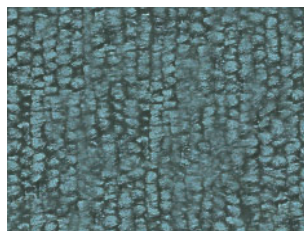

PLUSH-03 EVERGREEN

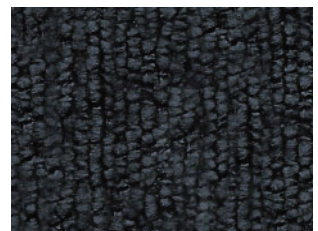

PLUSH-04 INDIGO

D GRADE



RIVER-01 PINENEEDLE

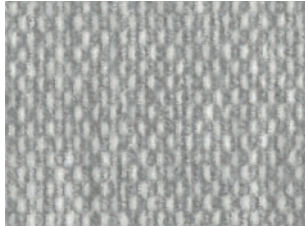

SKY-01 RHINO GREY

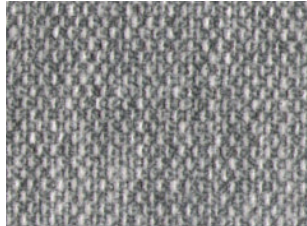

SKY-02 SHADOW GREY

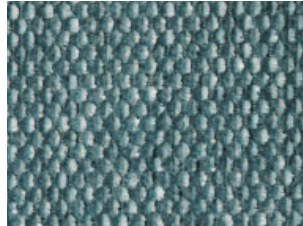

SKY-03 ANCHOR BLUE



SUNDRY A646-2A CREAM



TRIO-01 FAWN

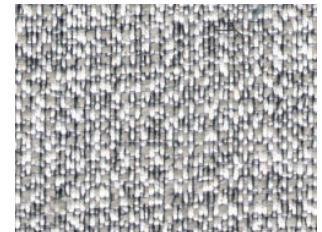

TRIO-02 DRIFTWOOD



TWEEDS 3335-01 CANVAS



TWILL-01 DOVETAIL

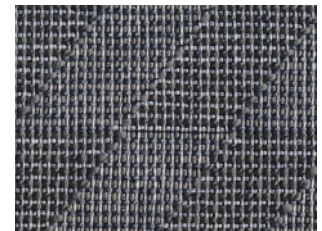

TWILL-02 CHELSEA GREY

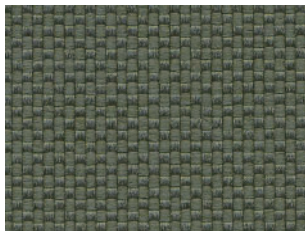

TYLER-01 PISTACHIO



VILA-01 VANILLA

E GRADE

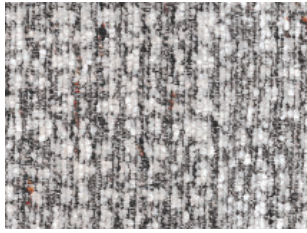

DALE-01 CLOUDY DAY



BOWIE A794-8A ZIG-ZAG



FANCY-01 DUNE



FANCY-02 OCEAN



FANCY-03 SPRUCE

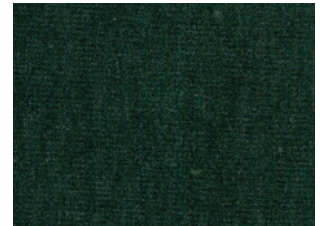

FANCY-04 MOSS



FANCY-05 UMBER



GEM-01 MUSHROOM



GEM-02 SEA FOAM



ICE CREAM-01 VANILLA

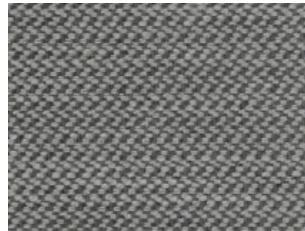

MORGAN-01 KASHMIR



MORGAN-02 SAHARA

F GRADE



FOREST-01 BEIGE



DETAIL



FOREST-02 GRAYSCALE



DETAIL

P GRADE [FU series not suitable for soft upholstered goods (sofas etc.) Please refer to price list for details]

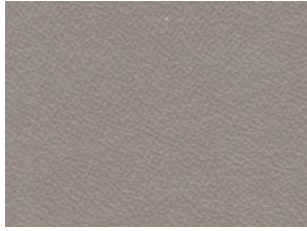

FC-08 DUSK



FC-11 MIDNIGHT



FC-31 COGNAC



FC-14 ANCHOR GREY



FU-02 BLACK



FU-03 TAUPE

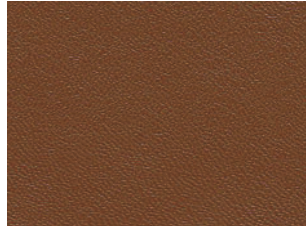

FU-05 HAZELWOOD



FU-06 MINERAL GREY

Q GRADE



Q-11 EGGSHELL



Q-12 CARGO DESERT

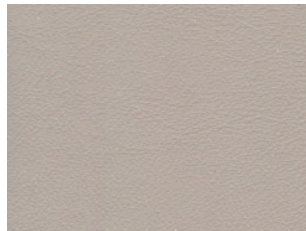

Q-13 SHERWOOD TAN

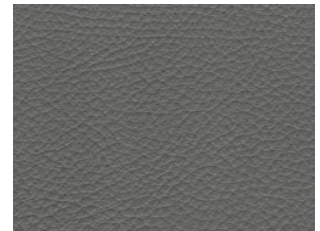

Q-14 VESSEL GREY

R GRADE

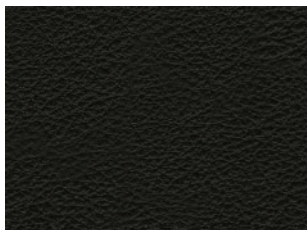

R-02 BLACK

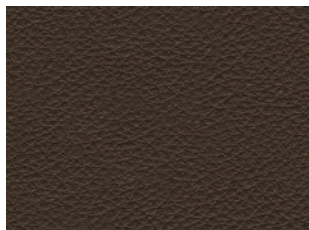

R-04 DARK BROWN

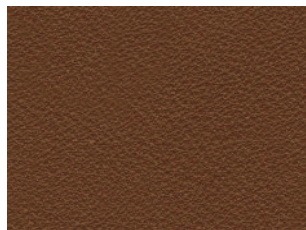

R-05 LIGHT BROWN

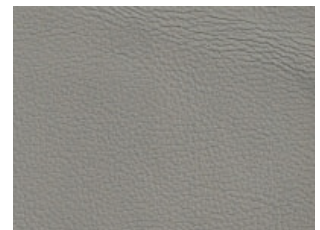

R-12 GREY



R-15 ORANGE

R GRADE



RS-20 LIGHT GREY

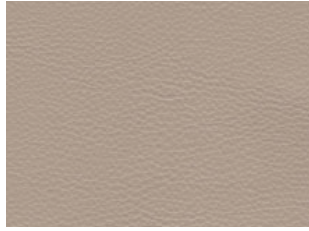

RS-22 CLAY



RS-23 NAVY



RS-24 CITRINE



RS-25 MUSTARD



RS-26 ARMY BROWN



RS-27 CAFE NOIR

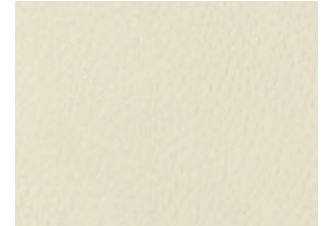

RS-28 IVORY LACE

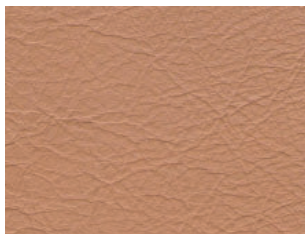

RS-30 CAMEL

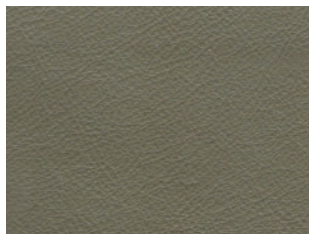

RS-31 MOSS

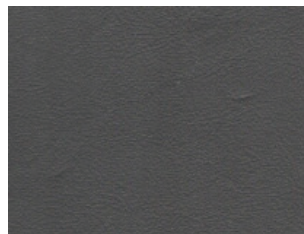

RS-32 INK

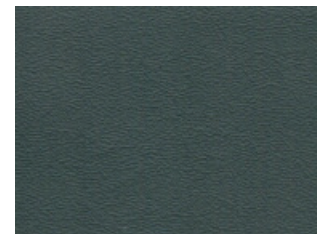

RS-33 URBANE

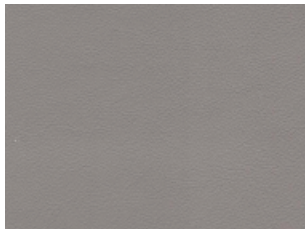

RS-43 PEWTER

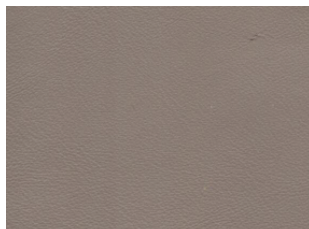

RS-35 ANCHOR

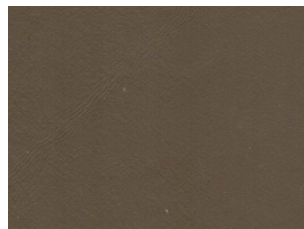

RS-36 SIENNA BROWN

T GRADE

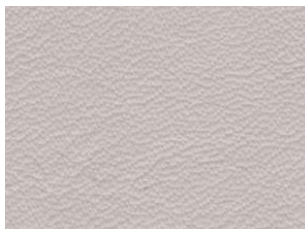

T-21 SAND

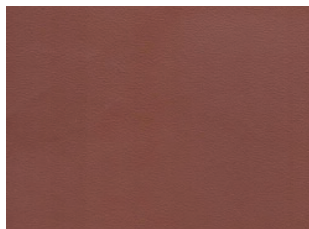

T-22 MEDIUM BROWN

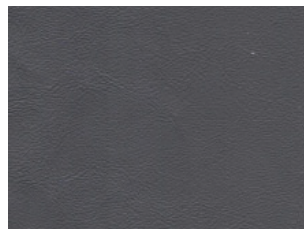

T-23 WARM GREY

WOOD VENEER

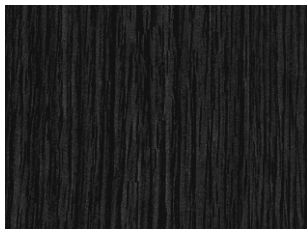

GREY OAK

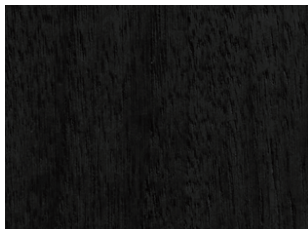

BLACK WALNUT



GRAPHITE OAK

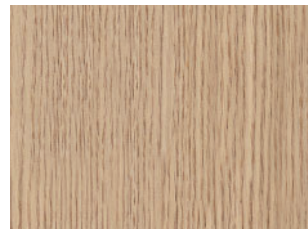

NATURAL OAK

MELAMINE

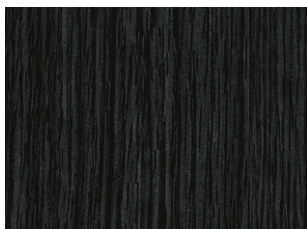

GREY OAK

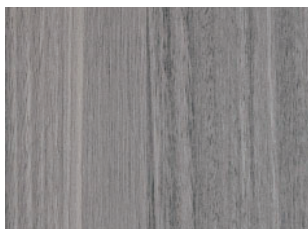

DRIFTWOOD

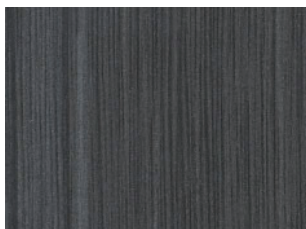

CHARCOAL

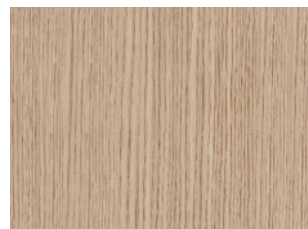

BURLY-WOOD

LACQUER [satin]

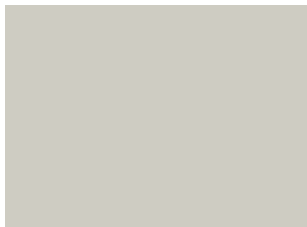

DOVE

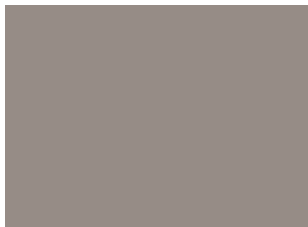

TUSCAN TAN



SMOKE

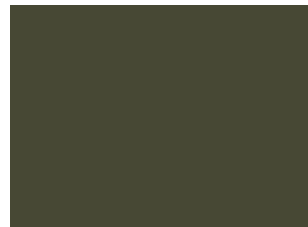

PINE GREEN

CERAMIC



DENIM GREY
*Stock still available



WHITE

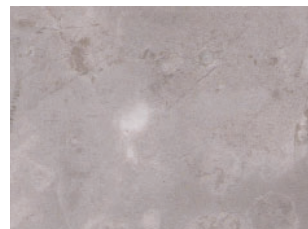

GREY

MARBLE [Natural product. Each piece is unique and will vary in pattern]



CARRARA

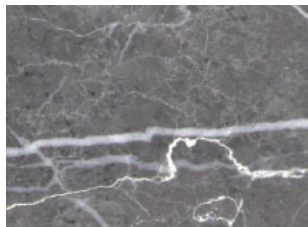

GALAXY GREY

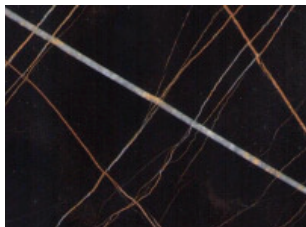

LAUREN BLACK GOLD

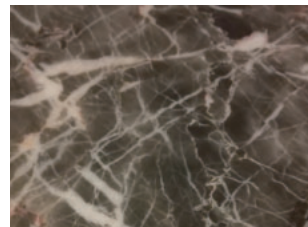

MYSTIQUE BROWN
*Stock still available

FABRIC	GRADE	COLOR Nr.	COMP %	ABRASION
A1416	D	2B, 2D	77% VI, 23% PL	>25,000
BOWIE A794	E	8A	58% VI, 23% PL, 19% LI	
COCO	D	01	67% PL, 20% VI, 13% ACY	>25,000
DALE	E	01	53% VI, 32% PL, 15% ACY	>20,000
FANCY	E	01, 02, 03, 04, 05	70% CO, 30% TY	>30,000
FOREST	F	01, 02	55% CO, 45% VI	>15,000
GEM	E	01, 02	38% VI, 20% PL, 20% ACY, 10% LI	>35,000
GERRY	D	01, 03	87% PL, 6% ACY, 6% LI, 1% WL	>25,000
GRACE	D	01, 02, 03, 04, 05, 06, 08, 09, 10	100% PL - TEFLON Treated	>40,000
HEATHER 07238	D	2A	48% VI, 33% PL, 22% CO, 7% LI	>25,000
ICE CREAM	E	01	95% PL, 5% CO TEFLON Treated	>20,000
LERO	D	01, 02, 03	100% PL	>40,000
LINEAR	D	01, 02, 03, 04	50% PL, 50% ACY	>25,000
LUXE	D	01, 02, 03, 04, 05, 06	100% PL	>40,000
NEMO	D	01, 02, 03	82% PL, 16% ACY, 2% WL	>25,000
MORGAN	E	01, 02	55% PL, 35% VI, 10% LI	>8000
PANO	D	01, 03, 04, 05	100% PL	>25,000
PLUSH	D	01, 02, 03, 04	60% PL, 40% Recycled PL	>25,000
RIVER	D	01	64% PL, 29% ACY, 7% LI	>20,000
SKY	D	01, 02, 03	100% PL	>40,000
SUNDRY A646	D	2A	78% VI, 14% CO, 8% LI	>25,000
TRIO	D	01, 02	41% VI, 40% PL, 14% ACY, 5% LI	>25,000
TWEEDS 3335	D	01	40% ACY, 27% CO, 18% LI, 15% PL	>20,000
TWILL	D	01, 02	85% PL, 15% ACY	>20,000
TYLER	D	01	100% PL TEFLON Treated	>196,000
VILA	D	01	90% PL, 10% Rayon	>40,000
LEATHER	GRADE	COLOR Nr.	COMP %	
FC	P	08, 11, 13, 14	75% PU, 25% PL _ ECO (synthetic) Leather	
FU	P	02, 03, 05, 06	75% PU, 25% PL _ ECO (synthetic) Leather	
Q	Q	11, 12, 13, 14	Top Grain Leather - Corrected	
R	R	02, 04, 05, 12, 15	Semi Aniline Top Grain Leather	
RS	R	20, 22, 23, 24, 25, 26, 27, 28, 30, 31, 32, 33, 34, 35, 36	Semi Aniline Top Grain Leather (SOFT)	
T	T	21, 22, 23	Full Aniline Top Grain Leather	
COMPOSITION - Materials Key				
ACY - Acrylic			PU - Polyurethane	
CO - Cotton			TY - Terylene	
LI - Linen			VI - Viscose	
PL - Polyester			WL - Wool	